for MJD

Capriccio

after Paganini
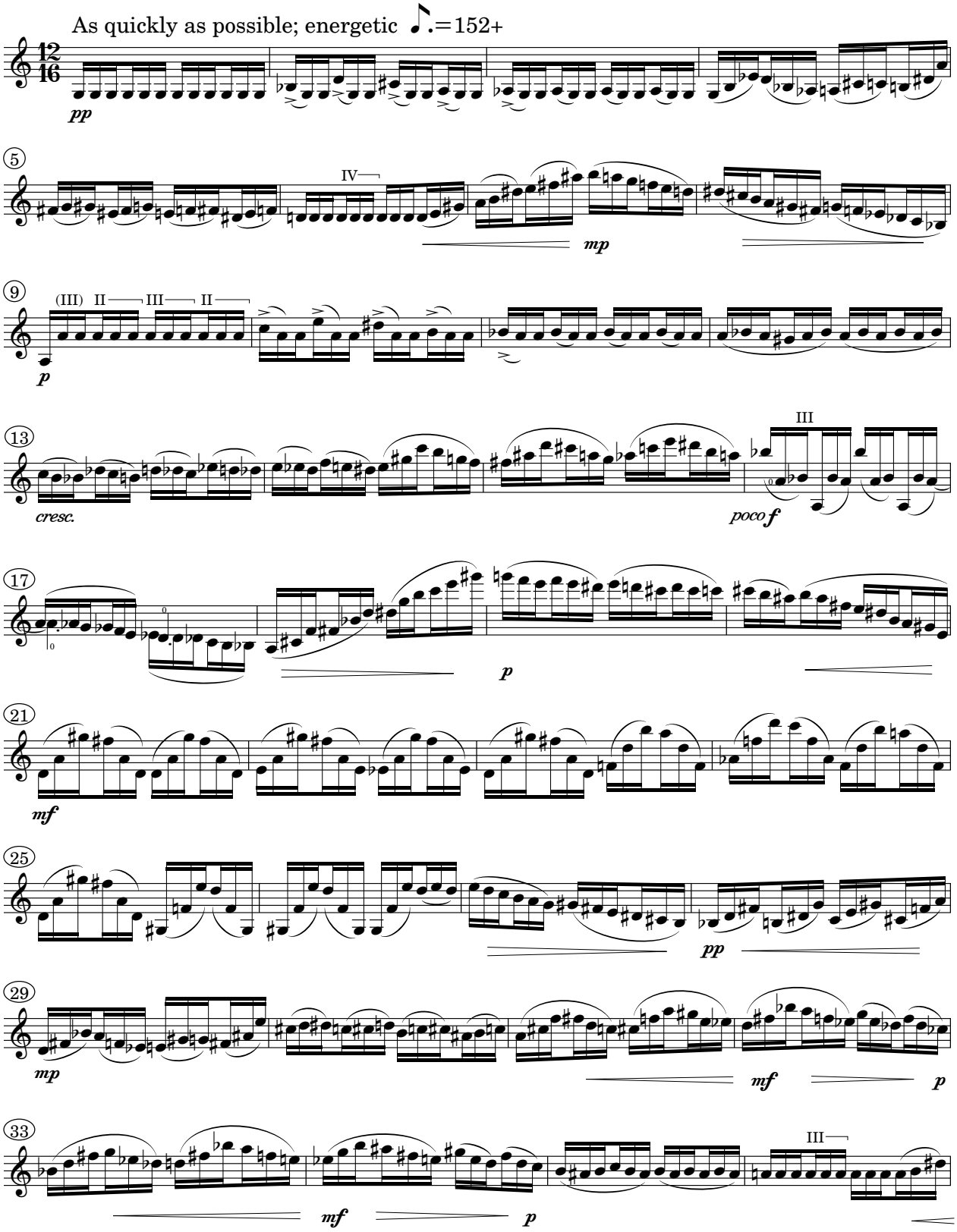
Karim Al-Zand
(2002)