# Part IV.

*In which the music of the Singing Tree proves to be magical.*

Slowly; still ♩=60

accel. - - - - - - - (a tempo)

Fl.

Cl.

Vln.

col legno

Vc.

(III)

Perc.

wait for music

Narr.

After listening to the music for what seemed like only minutes, but surely must have been hours,

Parizade reached up and plucked

Pno.

6

Slower [piano solo ad libitum]

Fl.

Cl.

Vln.

Vc.

Perc.

Narr.

a branch of the Singing Tree, intent on bringing it home to her father's garden. As she held the small branch in her hand, it continued to sing a sweet concert, a sound perhaps even more lovely, though softer, than the parent from which it was gathered.

solo

*very delicate, yet expressively*

Pno.

damper pedal ad lib.

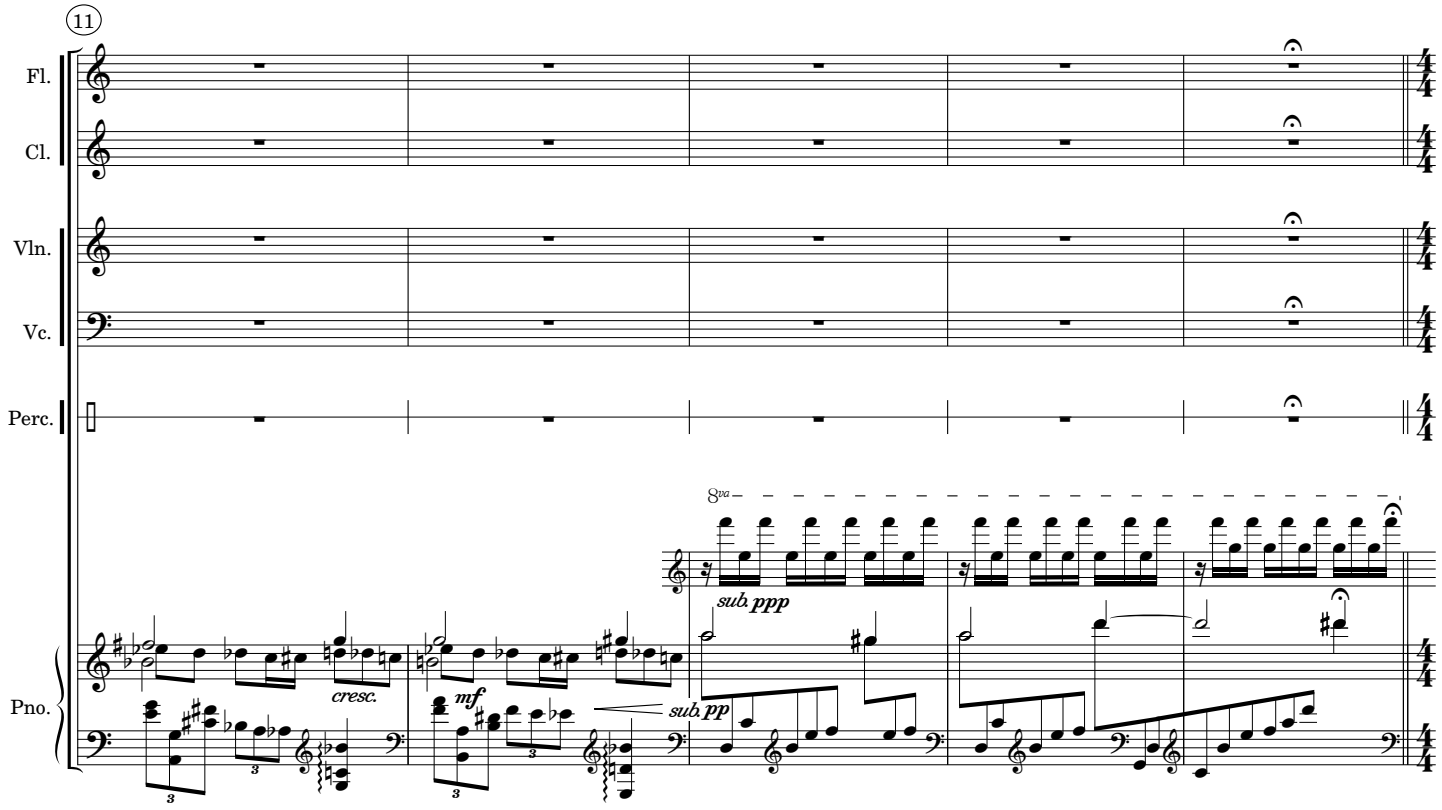

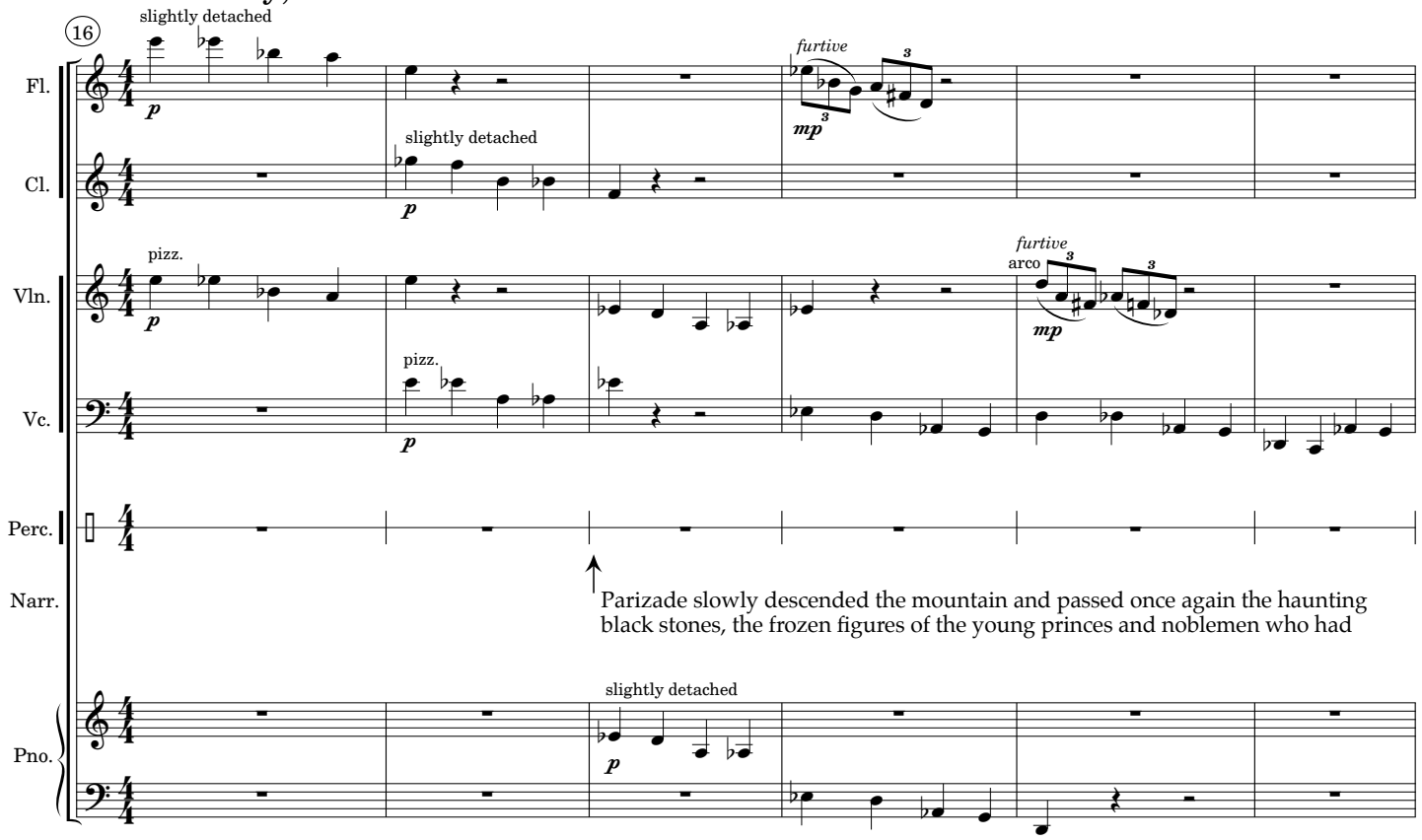
Moderately; measured ♩=84